

CERTIFICATE OF COPYRIGHT REGISTRATION

FORM VA
UNITED STATES COPYRIGHT OFFICE



This certificate, issued under the seal of the Copyright Office in accordance with the provisions of section 410(a) of title 17, United States Code, attests that copyright registration has been made for the work identified below. The information in this certificate has been made a part of the Copyright Office records.

[Handwritten Signature]

REGISTRATION NUMBER
VA 417 426

EFFECTIVE DATE OF REGISTRATION
VAU
JUL 27 1990
Month Day Year

OFFICIAL SEAL

REGISTER OF COPYRIGHTS

DO NOT WRITE ABOVE THIS LINE. IF YOU NEED MORE SPACE, USE A SEPARATE CONTINUATION SHEET.

TITLE OF THIS WORK ▼

FLORIDA'S CORAL REEFS ARE IMPERILED

NATURE OF THIS WORK ▼ See instructions

photographs

PREVIOUS OR ALTERNATIVE TITLES ▼

PUBLICATION AS A CONTRIBUTION If this work was published as a contribution to a periodical, serial, or collection, give information about the collective work in which the contribution appeared. Title of Collective Work ▼

National Geographic Magazine

If published in a periodical or serial give: Volume ▼ Number ▼ Issue Date ▼ On Pages ▼ ON
Vol. 178, No.1 July, 1990 pgs. 114-132 + assgnt

NAME OF AUTHOR ▼

Jerry Greenberg

DATES OF BIRTH AND DEATH

Year Born ▼ Year Died ▼
1927

Was this contribution to the work a "work made for hire"?
 Yes
 No

AUTHOR'S NATIONALITY OR DOMICILE
Name of Country
OR { Citizen of ► USA
Domiciled in ► USA

WAS THIS AUTHOR'S CONTRIBUTION TO THE WORK
Anonymous? Yes No
Pseudonymous? Yes No
If the answer to either of these questions is "Yes," see detailed instructions.

NATURE OF AUTHORSHIP Briefly describe nature of the material created by this author in which copyright is claimed. ▼

photographs on pages 114, 115, 118, 119, 120, 121, 122, 123, 126, 127, 130, 132 +

NAME OF AUTHOR ▼

DATES OF BIRTH AND DEATH

Year Born ▼ Year Died ▼ On Assignm

Was this contribution to the work a "work made for hire"?
 Yes
 No

AUTHOR'S NATIONALITY OR DOMICILE
Name of Country
OR { Citizen of ►
Domiciled in ►

WAS THIS AUTHOR'S CONTRIBUTION TO THE WORK
Anonymous? Yes No
Pseudonymous? Yes No
If the answer to either of these questions is "Yes," see detailed instructions.

NATURE OF AUTHORSHIP Briefly describe nature of the material created by this author in which copyright is claimed. ▼

NAME OF AUTHOR ▼

DATES OF BIRTH AND DEATH

Year Born ▼ Year Died ▼

Was this contribution to the work a "work made for hire"?
 Yes
 No

AUTHOR'S NATIONALITY OR DOMICILE
Name of Country
OR { Citizen of ►
Domiciled in ►

WAS THIS AUTHOR'S CONTRIBUTION TO THE WORK
Anonymous? Yes No
Pseudonymous? Yes No
If the answer to either of these questions is "Yes," see detailed instructions.

NATURE OF AUTHORSHIP Briefly describe nature of the material created by this author in which copyright is claimed. ▼

YEAR IN WHICH CREATION OF THIS WORK WAS COMPLETED This information must be given in all cases.
1990 ◀ Year

DATE AND NATION OF FIRST PUBLICATION OF THIS PARTICULAR WORK Complete this information ONLY if this work has been published.
Month ► July Day ► 1 Year ► 1990

COPYRIGHT CLAIMANT(S) Name and address must be given even if the claimant is the same as the author given in space 2. ▼

Jerry Greenberg
6840 SW 92nd Street
Miami, Florida 33156

APPLICATION RECEIVED
JUL 27 1990
ONE DEPOSIT RECEIVED
JUL 27 1990
TWO DEPOSITS RECEIVED

TRANSFER If the claimant(s) named here in space 4 are different from the author(s) named in space 2, give a brief statement of how the claimant(s) obtained ownership of the copyright. ▼

REMITTANCE NUMBER AND DATE

MORE ON BACK ►

Complete all applicable spaces (numbered 1 through 4) of this page. See detailed instructions.

DO NOT WRITE HERE

Page 1 of 2 pages

NOTE
Under the law, the "author" of a work is the person who creates the work.

037711684
037711684

* Amended by C.O. per authority of telephone call on October 17, 1990 with Jerry Greenberg.

EXAMINED BY *me*

FORM VA

CHECKED BY *b*

CORRESPONDENCE Yes

FOR COPYRIGHT OFFICE USE ONLY

VA 417 426

DO NOT WRITE ABOVE THIS LINE. IF YOU NEED MORE SPACE, USE A SEPARATE CONTINUATION SHEET.

PREVIOUS REGISTRATION Has registration for this work, or for an earlier version of this work, already been made in the Copyright Office?

- Yes No If your answer is "Yes," why is another registration being sought? (Check appropriate box)
This is the first published edition of a work previously registered in unpublished form.
This is the first application submitted by this author as copyright claimant.
This is a changed version of the work, as shown by space 6 on this application.

5

If your answer is "Yes," give: Previous Registration Number Year of Registration

B-960824 March 22, 1962

DERIVATIVE WORK OR COMPILATION Complete both space 6a & 6b for a derivative work; complete only 6b for a compilation.

a. Preexisting Material Identify any preexisting work or works that this work is based on or incorporates.

6

U/W panorama on pages 118, 119 & 120 originally appeared on pages 58-59

in January, 1962 edition Vol. 121, No.1 issue of National Geographic Magazine

See instructions before completing this space.

b. Material Added to This Work Give a brief, general statement of the material that has been added to this work and in which copyright is claimed.

Reconstruction of coral reef panorama in color and details on pages 118, 119, & 120 and additional new photographs listed at space 2.

DEPOSIT ACCOUNT If the registration fee is to be charged to a Deposit Account established in the Copyright Office, give name and number of Account, Name Account Number

7

CORRESPONDENCE Give name and address to which correspondence about this application should be sent. Name/Address/Apt/City/State/Zip

Jerry Greenberg
6840 SW 92nd Street
Miami, Florida 33156

Area Code & Telephone Number 305/ 667-4051

Be sure to give your daytime phone number.

CERTIFICATION I, the undersigned, hereby certify that I am the

- Check only one
author
other copyright claimant
owner of exclusive right(s)
authorized agent of

Name of author or other copyright claimant, or owner of exclusive right(s)

8

of the work identified in this application and that the statements made by me in this application are correct to the best of my knowledge.

Typed or printed name and date If this application gives a date of publication in space 3, do not sign and submit it before that date.

Jerry Greenberg date July 25, 1990

Handwritten signature (X)

Jerry Greenberg

MAIL CERTIFICATE TO

Name: Jerry Greenberg
Number/Street/Apartment Number: 6840 SW 92nd Street
City/State/ZIP: Miami, Florida 33156

Certificate will be mailed in window envelopes

YOU MUST: Complete all necessary spaces, Sign your application in space 8, SEND ALL 3 ELEMENTS IN THE SAME PACKAGE: Application form, Non-refundable \$10 filing fee, Deposit material.

9

17 U.S.C. 1566(e) Any person who knowingly makes a false representation of a material fact in the application for copyright registration provided for by section 409, or in any written statement filed in connection with the application, shall be fined not more than \$2,500.

National Geographic Society

WASHINGTON, D. C. 20036

SUZANNE DUPRÉ
CORPORATE COUNSEL

December 18, 1985

Mr. Jerry Greenberg
SEAHAWK PRESS
6840 SW 92nd Street
Miami, Florida 33156

Dear Mr. Greenberg:

In reply to your letter of November 15th to Mr. Garrett, the National Geographic Society hereby assigns to you all right, title and interest, including copyright, in your photographs appearing in National Geographic Magazine, as follows:

-- January, 1962
Vol. 121, No. 1

Photos on cover and
pages 58 through 89

Registration No. B-960824
Date: March 22, 1962

-- February, 1968
Vol. 133, No. 2

Photos on cover and pages 222-223, 225,
226-227, 238, 240-241 and 251

Registration No. B-402772
Date: January 31, 1968

-- May, 1971
Vol. 139, No. 5

Photos on pages 674 through 683

Registration No. B-701984
Date: July 15, 1971

District of Columbia

ss:

Subscribed and sworn to before

me this 18TH day of

DECEMBER 1985

Jeremiah R. Banner

Notary Public
WASHINGTON, D. C.

My Commission Expires January 31, 1986

Sincerely yours,

Suzanne Dupré

cc: W. E. Garrett, Editor

Copyright
Office
of the
United
States

THE
LIBRARY
OF
CONGRESS

3 - DIFFERENT
NATIONAL
GEOGRAPHIC
COPYRIGHTS

Certificate of Recordation

THIS IS TO CERTIFY THAT THE ATTACHED DOCUMENT WAS RECORDED IN THE COPYRIGHT OFFICE ON THE DATE AND IN THE PLACE SHOWN BELOW.

THIS CERTIFICATE IS ISSUED UNDER THE SEAL OF THE COPYRIGHT OFFICE.

DATE OF RECORDATION

16Sep88

VOLUME

PAGE

2391

422

VOLUME

PAGE

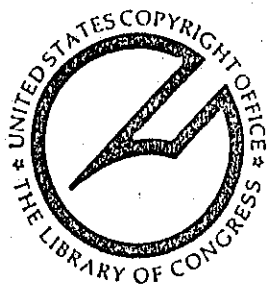

OFFICIAL SEAL

Register of
Copyrights and
Assistant
Librarian for
Copyright
Services

CERTIFICATE OF RENEWAL REGISTRATION

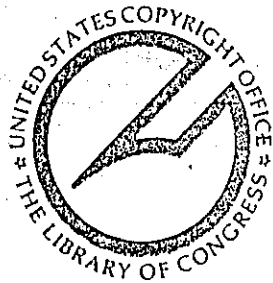

OFFICIAL SEAL

This certificate, issued under the seal of the Copyright Office in accordance with the provisions of section 304 of title 17, United States Code, attests that renewal registration has been made for the work identified below. The information has been made a part of the Copyright Office records.

REGISTER OF COPYRIGHTS
United States of America

FORM RE

UNITED STATES COPYRIGHT OFFICE

REGISTRATION NUMBER	RE 478-546
EFFECTIVE DATE OF RENEWAL REGISTRATION	DEC 29 1989 (Month) (Day) (Year)

DO NOT WRITE ABOVE THIS LINE. FOR COPYRIGHT OFFICE USE ONLY

<p>1 Renewal Claimant(s)</p>	RENEWAL CLAIMANT(S), ADDRESS(ES), AND STATEMENT OF CLAIM: (See instructions)	
	1	Name <u>Jerry Greenberg</u> Address <u>6840 SW 92nd Street Miami, FL 33156</u> Claiming as <u>author Proprietor of copyright in a work made for hire *</u> <small>(Use appropriate statement from instructions)</small>
	2	Name Address Claiming as <small>(Use appropriate statement from instructions)</small>
3	Name Address Claiming as <small>(Use appropriate statement from instructions)</small>	

TITLE OF WORK IN WHICH RENEWAL IS CLAIMED:

National Geographic

RENEWABLE MATTER:

photographs appearing on cover and pages 58 thru 89

CONTRIBUTION TO PERIODICAL OR COMPOSITE WORK: Florida's Coral City Beneath the Sea.

Title of periodical or composite work: Key Largo Reef: America's First Undersea Park

If a periodical or other serial, give: Vol. 121 No. 1 Issue Date January, 1962

032462447

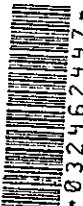

<p>3 Author(s)</p>	AUTHOR(S) OF RENEWABLE MATTER: National Geographic Society *
-------------------------------	---

<p>4 Facts of Original Registration</p>	ORIGINAL REGISTRATION NUMBER: * VA 402-545	ORIGINAL COPYRIGHT CLAIMANT: National Geographic Society : original claimant assignment of copyright to Jerry Greenberg 12/18/85 Cert. of Recordation 16/Sept88, Vol 2391, pg.422
	ORIGINAL DATE OF COPYRIGHT: • If the original registration for this work was made in published form, give: DATE OF PUBLICATION: <u>March 22, 1962</u> (Month) (Day) (Year)	
		OR
		• If the original registration for this work was made in unpublished form, give: DATE OF REGISTRATION: (Month) (Day) (Year)

*Amended by Copyright Office RE 478-546	EXAMINED BY: <i>BC</i>	RENEWAL APPLICATION RECEIVED:	FOR COPYRIGHT OFFICE USE ONLY
	CHECKED BY:	JAN 23 1990 DEC 23 1989	
	DEPOSIT ACCOUNT FUNDS USED: <input type="checkbox"/>	REMITTANCE NUMBER AND DATE:	

DO NOT WRITE ABOVE THIS LINE. FOR COPYRIGHT OFFICE USE ONLY

RENEWAL FOR GROUP OF WORKS BY SAME AUTHOR: To make a single registration for a group of works by the same individual author published as contributions to periodicals (see instructions), give full information about each contribution. If more space is needed, request continuation sheet (Form RE/CON).		5 Renewal for Group of Works
1	Title of Contribution: Title of Periodical: Vol. No. Issue Date Date of Publication: Registration Number: <small>(Month) (Day) (Year)</small>	
2	Title of Contribution: Title of Periodical: Vol. No. Issue Date Date of Publication: Registration Number: <small>(Month) (Day) (Year)</small>	
3	Title of Contribution: Title of Periodical: Vol. No. Issue Date Date of Publication: Registration Number: <small>(Month) (Day) (Year)</small>	
4	Title of Contribution: Title of Periodical: Vol. No. Issue Date Date of Publication: Registration Number: <small>(Month) (Day) (Year)</small>	
5	Title of Contribution: Title of Periodical: Vol. No. Issue Date Date of Publication: Registration Number: <small>(Month) (Day) (Year)</small>	
6	Title of Contribution: Title of Periodical: Vol. No. Issue Date Date of Publication: Registration Number: <small>(Month) (Day) (Year)</small>	
7	Title of Contribution: Title of Periodical: Vol. No. Issue Date Date of Publication: Registration Number: <small>(Month) (Day) (Year)</small>	

DEPOSIT ACCOUNT: (If the registration fee is to be charged to a Deposit Account established in the Copyright Office, give name and number of Account.) Name: Account Number:	CORRESPONDENCE: (Give name and address to which correspondence about this application should be sent.) Name: Jerry Greenberg 305/667-4051 Address: 6840 SW 92nd Street Miami, Florida 33156 <small>(City) (State) (ZIP)</small>	6 Fee and Correspondence
---	--	---------------------------------------

CERTIFICATION: I, the undersigned, hereby certify that I am the: (Check one) <input checked="" type="checkbox"/> renewal claimant <input type="checkbox"/> duly authorized agent of: <small>(Name of renewal claimant)</small> of the work identified in this application, and that the statements made by me in this application are correct to the best of my knowledge. Handwritten signature: <i>Jerry Greenberg</i> Typed or printed name: Jerry Greenberg Date: January 16, 1990	7 Certification (Application must be signed)
---	---

Jerry Greenberg <small>(Name)</small> 6840 SW 92nd Street <small>(Number, Street and Apartment Number)</small> Miami, Florida 33156 <small>(City) (State) (ZIP code)</small>	8 Address for Return of Certificate
MAIL CERTIFICATE TO (Certificate will be mailed in window envelope)	

CERTIFICATE OF REGISTRATION

FORM RE

UNITED STATES COPYRIGHT OFFICE

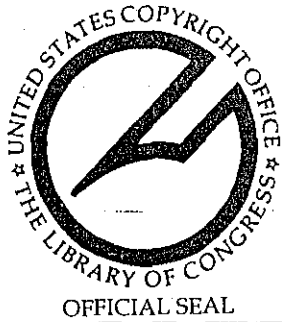

This Certificate issued under the seal of the Copyright Office in accordance with title 17, United States Code, attests that registration has been made for the work identified below. The information on this certificate has been made a part of the Copyright Office records.

Marybeth Peters
 REGISTER OF COPYRIGHTS
 United States of America

RE 723-710

EFFECTIVE DATE OF RENEWAL REGISTRATION
 March 12 1996
(Month) (Day) (Year)

DO NOT WRITE ABOVE THIS LINE. FOR COPYRIGHT OFFICE USE ONLY

<p>1 Renewal Claimant(s)</p>	RENEWAL CLAIMANT(S), ADDRESS(ES), AND STATEMENT OF CLAIM: (See Instructions)	
	1	Name Jerry Greenberg Address 6840 SW 92nd Street, Miami, Florida 33156 Claiming as Proprietor of copyright in a work made for hire. <small>(Use appropriate statement from instructions)</small>
	2	Name Address Claiming as <small>(Use appropriate statement from instructions)</small>
	3	Name Address Claiming as <small>(Use appropriate statement from instructions)</small>

TITLE OF WORK IN WHICH RENEWAL IS CLAIMED:

NATIONAL GEOGRAPHIC Sharks: Wolves of the Sea

RENEWABLE MATTER:

photographs appearing on cover and on pages 222, 223, 225, 226, 227, 238, 240, 241, 251, 256 & 257

CONTRIBUTION TO PERIODICAL OR COMPOSITE WORK: **SHARKS: Wolves of the Sea.**

Title of periodical or composite work: **SHARKS: Wolves of the Sea**
 If a periodical or other serial, give: Vol. **133** No. **2** Issue Date **February, 1968**

AUTHOR(S) OF RENEWABLE MATTER:

National Geographic Society

ORIGINAL REGISTRATION NUMBER:

B-402-772

ORIGINAL COPYRIGHT CLAIMANT:

**National Geographic Society: original claimant
 Assignment of copyright to Jerry Greenberg 12/18/85
 Certificate of Recordation 16/Sept 88, Vol. 2391
 page 422**

ORIGINAL DATE OF COPYRIGHT:

If the original registration for this work was made in published form, give: DATE OF PUBLICATION: **January *12, 31, 1968** } OR { If the original registration for this work was made in unpublished form, give: DATE OF REGISTRATION:
(Month) (Day) (Year) (Month) (Day) (Year)

9856188
 080195986
 000473700

*Amended by Copyright Office	EXAMINED BY:	RENEWAL APPLICATION RECEIVED:	FOR COPYRIGHT OFFICE USE ONLY
	CHECKED BY: <i>JS</i>	JAN 11 1996	
	DEPOSIT ACCOUNT FUNDS USED: <input type="checkbox"/>	REMITTANCE NUMBER AND DATE:	
		FUND RECEIVED MAR 12 1996	

DO NOT WRITE ABOVE THIS LINE. FOR COPYRIGHT OFFICE USE ONLY

RENEWAL FOR GROUP OF WORKS BY SAME AUTHOR: To make a single registration for a group of works by the same individual author published as contributions to periodicals (see instructions), give full information about each contribution. If more space is needed, request continuation sheet (Form RE/CON).

5

Renewal for Group of Works

1	Title of Contribution:	Vol. No. Issue Date
	Title of Periodical:	Registration Number:
	Date of Publication: (Month) (Day) (Year)	
2	Title of Contribution:	Vol. No. Issue Date
	Title of Periodical:	Registration Number:
	Date of Publication: (Month) (Day) (Year)	
3	Title of Contribution:	Vol. No. Issue Date
	Title of Periodical:	Registration Number:
	Date of Publication: (Month) (Day) (Year)	
4	Title of Contribution:	Vol. No. Issue Date
	Title of Periodical:	Registration Number:
	Date of Publication: (Month) (Day) (Year)	
5	Title of Contribution:	Vol. No. Issue Date
	Title of Periodical:	Registration Number:
	Date of Publication: (Month) (Day) (Year)	
6	Title of Contribution:	Vol. No. Issue Date
	Title of Periodical:	Registration Number:
	Date of Publication: (Month) (Day) (Year)	
7	Title of Contribution:	Vol. No. Issue Date
	Title of Periodical:	Registration Number:
	Date of Publication: (Month) (Day) (Year)	

DEPOSIT ACCOUNT: (If the registration fee is to be charged to a Deposit Account established in the Copyright Office, give name and number of Account.)

CORRESPONDENCE: (Give name and address to which correspondence about this application should be sent.)

Name:

Account Number:

Name: **Jerry Greenberg**

Address: **6840 SW 92nd Street**

Miami, Florida 33156 (Apt.)

(City) (State) (ZIP)

6

Fee and Correspondence

CERTIFICATION: I, the undersigned, hereby certify that I am the: (Check one)

renewal claimant duly authorized agent of:

of the work identified in this application, and that the statement made by me in this application are correct to the best of my knowledge.



Handwritten signature: (X) **Jerry Greenberg**

Typed or printed name: **Jerry Greenberg**

Date: **January 10, 1996**

7

Certification (Application must be signed)

Jerry Greenberg

(Name)

6840 SW 92nd Street

(Number, Street and Apartment Number)

Miami, Florida 33156

(City) (State) (ZIP code)

MAIL CERTIFICATE TO

(Certificate will be mailed in window envelope)

8

Address for Return of Certificate

CERTIFICATE OF COPYRIGHT REGISTRATION

ORM VA
UNITED STATES COPYRIGHT OFFICE



This certificate, issued under the seal of the Copyright Office in accordance with the provisions of section 410(a) of title 17, United States Code, attests that copyright registration has been made for the work identified below. The information in this certificate has been made a part of the Copyright Office records.

[Handwritten Signature]

REGISTRATION NUMBER
VAU 204-406

EFFECTIVE DATE OF REGISTRATION --
MAR 11 1991

Month Day Year

OFFICIAL SEAL

REGISTER OF COPYRIGHTS

DO NOT WRITE ABOVE THIS LINE. IF YOU NEED MORE SPACE, USE A SEPARATE CONTINUATION SHEET.

1

TITLE OF THIS WORK ▼ **NATIONAL GEOGRAPHIC SELECTS (5738-045 to 5738-120)**

NATURE OF THIS WORK ▼ See instructions
76-PHOTOGRAPHS

PREVIOUS OR ALTERNATIVE TITLES ▼

PUBLICATION AS A CONTRIBUTION If this work was published as a contribution to a periodical, serial, or collection, give information about the collective work in which the contribution appeared. Title of Collective Work ▼

If published in a periodical or serial give: Volume ▼ Number ▼ Issue Date ▼ On Pages ▼

2

NAME OF AUTHOR ▼ **Jerry Greenberg**

DATES OF BIRTH AND DEATH
Year Born ▼ 1927 Year Died ▼

Was this contribution to the work a "work made for hire"? Yes No

AUTHOR'S NATIONALITY OR DOMICILE
Name of Country: U.S.A.
OR Citizen of ► U.S.A.
Domiciled in ► U.S.A.

WAS THIS AUTHOR'S CONTRIBUTION TO THE WORK
Anonymous? Yes No
Pseudonymous? Yes No

NOTE
Under the law, the "author" of -

NATURE OF AUTHORSHIP Briefly describe nature of the material created by this author in which copyright is claimed. ▼
Jerry Greenberg shot these photographs in summer of 1989

NAME OF AUTHOR ▼

DATES OF BIRTH AND DEATH
Year Born ▼ Year Died ▼

Was this contribution to the work a "work made for hire"? Yes No

AUTHOR'S NATIONALITY OR DOMICILE
Name of Country: U.S.A.
OR Citizen of ► U.S.A.
Domiciled in ► U.S.A.

WAS THIS AUTHOR'S CONTRIBUTION TO THE WORK
Anonymous? Yes No
Pseudonymous? Yes No

NATURE OF AUTHORSHIP Briefly describe nature of the material created by this author in which copyright is claimed. ▼

NAME OF AUTHOR ▼

DATES OF BIRTH AND DEATH
Year Born ▼ Year Died ▼

Was this contribution to the work a "work made for hire"? Yes No

AUTHOR'S NATIONALITY OR DOMICILE
Name of Country: U.S.A.
OR Citizen of ► U.S.A.
Domiciled in ► U.S.A.

WAS THIS AUTHOR'S CONTRIBUTION TO THE WORK
Anonymous? Yes No
Pseudonymous? Yes No

NATURE OF AUTHORSHIP Briefly describe nature of the material created by this author in which copyright is claimed. ▼

3

YEAR IN WHICH CREATION OF THIS WORK WAS COMPLETED This information must be given in all cases. **1989**

DATE AND NATION OF FIRST PUBLICATION OF THIS PARTICULAR WORK
Complete this information ONLY if this work has been published. Month ► Day ► Year ► Nation ►

4

COPYRIGHT CLAIMANT(S) Name and address must be given if the claimant is the same as the author given in space 2. ▼
**Jerry Greenberg
6840 SW 92nd Street
Miami, Florida 33156**

APPLICATION RECEIVED

ONE DEPOSIT RECEIVED

TWO DEPOSITS RECEIVED

REMITTANCE NUMBER AND DATE

DO NOT WRITE HERE OFFICE USE ONLY

TRANSFER If the claimant(s) named here in space 4 are different from the author(s) named in space 2, give a brief statement of how the claimant(s) obtained ownership of the copyright. ▼

MORE ON BACK ▶ • Complete all applicable spaces (numbers 5-9) on the reverse side of this page.
• See detailed instructions. • Sign the form at line 8.

DO NOT WRITE HERE

04162012
04162012

VAu 204-406

EXAMINED BY

75

FORM VA

CHECKED BY

CORRESPONDENCE
Yes

DEPOSIT ACCOUNT
FUNDS USED

FOR
COPYRIGHT
OFFICE
USE
ONLY

DO NOT WRITE ABOVE THIS LINE. IF YOU NEED MORE SPACE, USE A SEPARATE CONTINUATION SHEET.

PREVIOUS REGISTRATION Has registration for this work, or for an earlier version of this work, already been made in the Copyright Office?

Yes No If your answer is "Yes," why is another registration being sought? (Check appropriate box) ▼

This is the first published edition of a work previously registered in unpublished form.

This is the first application submitted by this author as copyright claimant.

This is a changed version of the work, as shown by space 6 on this application.

If your answer is "Yes," give: Previous Registration Number ▼ Year of Registration ▼

5

DERIVATIVE WORK OR COMPILATION Complete both space 6a & 6b for a derivative work; complete only 6b for a compilation.

a. **Preexisting Material** Identify any preexisting work or works that this work is based on or incorporates. ▼

6

See instructions
before completing
this space.

b. **Material Added to This Work** Give a brief, general statement of the material that has been added to this work and in which copyright is claimed. ▼

DEPOSIT ACCOUNT If the registration fee is to be charged to a Deposit Account established in the Copyright Office, give name and number of Account.
Name ▼ Account Number ▼

7

CORRESPONDENCE Give name and address to which correspondence about this application should be sent. Name/Address/Apt/City/State/Zip ▼

Jerry Greenberg
6840 SW 92nd Street
Miami, Florida 33156

Area Code & Telephone Number ▶ (305) 667-4051

Be sure to
give your
daytime phone
number.

CERTIFICATION I, the undersigned, hereby certify that I am the

Check only one ▼

author

other copyright claimant

owner of exclusive right(s)

authorized agent of

Name of author or other copyright claimant, or owner of exclusive right(s) ▲

8

of the work identified in this application and that the statements made by me in this application are correct to the best of my knowledge.

Typed or printed name and date ▼ If this is a published work, this date must be the same as or later than the date of publication given in space 3.

Jerry Greenberg

date ▶ March 5, 1991



Handwritten signature (X) ▼

Jerry Greenberg

MAIL
CERTIFI-
CATE TO

Name ▼	Jerry Greenberg
Number/Street/Apartment Number ▼	6840 SW 92nd Street
City/State/ZIP ▼	Miami, Florida 33156

Have you:

- Completed all necessary spaces?
- Signed your application in space 8?
- Enclosed check or money order for \$10 payable to Register of Copyrights?
- Enclosed your deposit material with the application and fee?

9

Certificate will be mailed in window of envelope.

* 17 U.S.C. § 506(e): Any person who knowingly makes a false representation of a material fact in the application for copyright registration provided for by section 409, or in any written statement filed in connection with the application, shall be fined not more than \$2,500.

CERTIFICATE OF COPYRIGHT REGISTRATION

FORM VA
UNITED STATES COPYRIGHT OFFICE



This certificate, issued under the seal of the Copyright Office in accordance with the provisions of section 410(a) of title 17, United States Code, attests that copyright registration has been made for the work identified below. The information in this certificate has been made a part of the Copyright Office records.

REGISTRATION NUMBER
VA 208-669

EFFECTIVE DATE OF REGISTRATION
5 DEC 1985

OFFICIAL SEAL

REGISTER OF COPYRIGHTS

DO NOT WRITE ABOVE THIS LINE. IF YOU NEED MORE SPACE, USE A SEPARATE CONTINUATION SHEET.

1

TITLE OF THIS WORK ▼ **FLORIDA'S UNDERWATER WILDERNESS**
NATURE OF THIS WORK ▼ See instructions
photography

PREVIOUS OR ALTERNATIVE TITLES ▼

PUBLICATION AS A CONTRIBUTION If this work was published as a contribution to a periodical, serial, or collection, give information about the collective work in which the contribution appeared. Title of Collective Work ▼

National Geographic TRAVELER

If published in a periodical or serial give: Volume ▼ Number ▼ Issue Date ▼ On Pages ▼
11 4 Winter 1985/86 3,80-89

2

NAME OF AUTHOR ▼ **a Jerry Greenberg**
DATES OF BIRTH AND DEATH
Year Born ▼ Year Died ▼
1927

Was this contribution to the work a "work made for hire"? Yes No
AUTHOR'S NATIONALITY OR DOMICILE Name of Country
Citizen of ► **USA**
OR Domiciled in ► **USA**
WAS THIS AUTHOR'S CONTRIBUTION TO THE WORK
Anonymous? Yes No
Pseudonymous? Yes No

NATURE OF AUTHORSHIP Briefly describe nature of the material created by this author in which copyright is claimed. ▼

Underwater & topside photographs

NAME OF AUTHOR ▼ **b Michael Greenberg**
DATES OF BIRTH AND DEATH
Year Born ▼ Year Died ▼
1958

Was this contribution to the work a "work made for hire"? Yes No
AUTHOR'S NATIONALITY OR DOMICILE Name of Country
Citizen of ► **USA**
OR Domiciled in ► **USA**
WAS THIS AUTHOR'S CONTRIBUTION TO THE WORK
Anonymous? Yes No
Pseudonymous? Yes No

NATURE OF AUTHORSHIP Briefly describe nature of the material created by this author in which copyright is claimed. ▼

Underwater photographs

NAME OF AUTHOR ▼ **c**

Was this contribution to the work a "work made for hire"? Yes No
AUTHOR'S NATIONALITY OR DOMICILE Name of Country
Citizen of ► **USA**
OR Domiciled in ► **USA**
WAS THIS AUTHOR'S CONTRIBUTION TO THE WORK
Anonymous? Yes No
Pseudonymous? Yes No

NATURE OF AUTHORSHIP Briefly describe nature of the material created by this author in which copyright is claimed. ▼

3

YEAR IN WHICH CREATION OF THIS WORK WAS COMPLETED This information must be given in all cases. **1984** Year
DATE AND NATION OF FIRST PUBLICATION OF THIS PARTICULAR WORK Complete this information ONLY if this work has been published. Month ► **November** Day ► **15** Year ► **1985**
USA Nation

4

COPYRIGHT CLAIMANT(S) Name and address must be given even if the claimant is the same as the author given in space 2.▼

**Jerry & Michael Greenberg
6840 SW 92nd Street
Miami, Florida 33156**

DO NOT WRITE HERE OFFICE USE ONLY

APPLICATION RECEIVED
DEC 05 1985

ONE DEPOSIT RECEIVED
DEC 05 1985

TWO DEPOSITS RECEIVED

REMITTANCE NUMBER AND DATE

TRANSFER If the claimant(s) named here in space 4 are different from the author(s) named in space 2, give a brief statement of how the claimant(s) obtained ownership of the copyright.▼

MORE ON BACK ▶ • Complete all applicable spaces (numbers 5-8) on the reverse side of this page.
• See detailed instructions. • Sign the form at line 8.

DO NOT WRITE HERE
Page 1 of 2 pages

001792039
001792039

See instructions before completing this space.

VA 208-669

EXAMINED BY

FORM VA

CHECKED BY

CORRESPONDENCE Yes

DEPOSIT ACCOUNT FUNDS USED

FOR COPYRIGHT OFFICE USE ONLY

DO NOT WRITE ABOVE THIS LINE. IF YOU NEED MORE SPACE, USE A SEPARATE CONTINUATION SHEET.

PREVIOUS REGISTRATION Has registration for this work, or for an earlier version of this work, already been made in the Copyright Office?

- Yes No If your answer is "Yes," why is another registration being sought? (Check appropriate box)
This is the first published edition of a work previously registered in unpublished form.
This is the first application submitted by this author as copyright claimant.
This is a changed version of the work, as shown by space 6 on this application.
If your answer is "Yes," give: Previous Registration Number Year of Registration

5

DERIVATIVE WORK OR COMPILATION Complete both space 6a & 6b for a derivative work; complete only 6b for a compilation.

a. Preexisting Material Identify any preexisting work or works that this work is based on or incorporates.

6

See instructions before completing this space.

b. Material Added to This Work Give a brief, general statement of the material that has been added to this work and in which copyright is claimed.

DEPOSIT ACCOUNT If the registration fee is to be charged to a Deposit Account established in the Copyright Office, give name and number of Account. Name Account Number

7

CORRESPONDENCE Give name and address to which correspondence about this application should be sent. Name/Address/Apt/City/State/Zip

Jerry Greenberg
6840 SW 92nd Street
Miami, Florida 33156

Area Code & Telephone Number

305/667-4051

Be sure to give your daytime phone number.

CERTIFICATION I, the undersigned, hereby certify that I am the

- Check only one
author
other copyright claimant
owner of exclusive right(s)
authorized agent of Jerry Greenberg

Name of author or other copyright claimant, or owner of exclusive right(s)

8

of the work identified in this application and that the statements made by me in this application are correct to the best of my knowledge.

Typed or printed name and date If this is a published work, this date must be the same as or later than the date of publication given in space 3.

Jerry Greenberg

date November 30, 1985

Handwritten signature (X)

Jerry Greenberg

MAIL CERTIFICATE TO

Name: Jerry & Michael Greenberg
Number/Street/Apartment Number: 6840 SW 92nd Street
City/State/ZIP: Miami, Florida 33156

Certificate will be mailed in window envelope

- Have you:
Completed all necessary spaces?
Signed your application in space 8?
Enclosed check or money order for \$10 payable to Register of Copyrights?
Enclosed your deposit material with the application and fee?
MAIL TO: Register of Copyrights, Library of Congress, Washington, D.C. 20559.

9

* 17 U.S.C. 1 506(e): Any person who knowingly makes a false representation of a material fact in the application for copyright registration provided for by section 408, or in any written statement filed in connection with the application, shall be fined not more than \$2,500.